



OAKVILLE MILLS,
FOULDS AND SHAW, PROPRIETORS.
DAILY CAPACITY, 500 BARRELS.



LUMBER YARD AND SAWMILL,
CHAS. F. DOTY, PROP.



THE SIXTEEN—LOOKING SOUTH.



WM. WHITAKER AND SONS'
CARRIAGE WORKS.



STEAMER "GREYHOUND" LANDING AN EXCURSION PARTY.

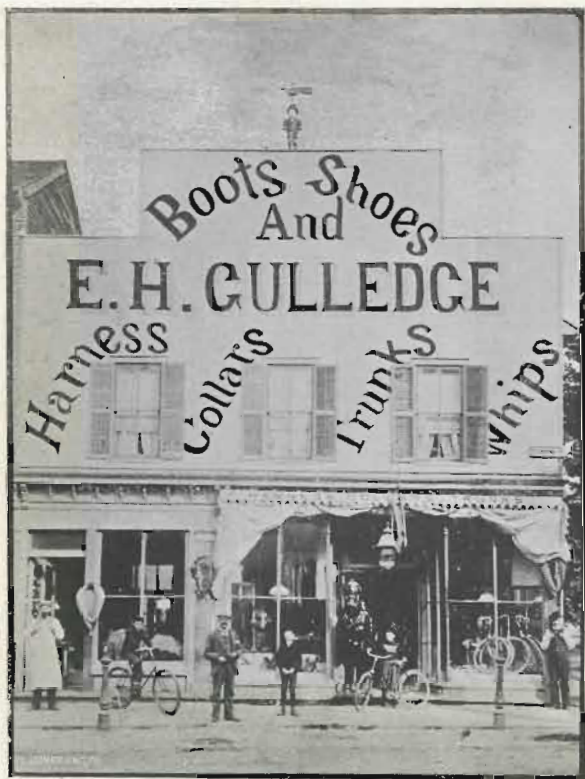

STORE OF E. H. GULLEDGE.



ENTRANCE TO THE TOWN CEMETERY.



STORE AND RESIDENCE OF WM. BUSBY,
JEWELER.



"LAWNLEIGH,"
RESIDENCE OF MRS. FORSTER.

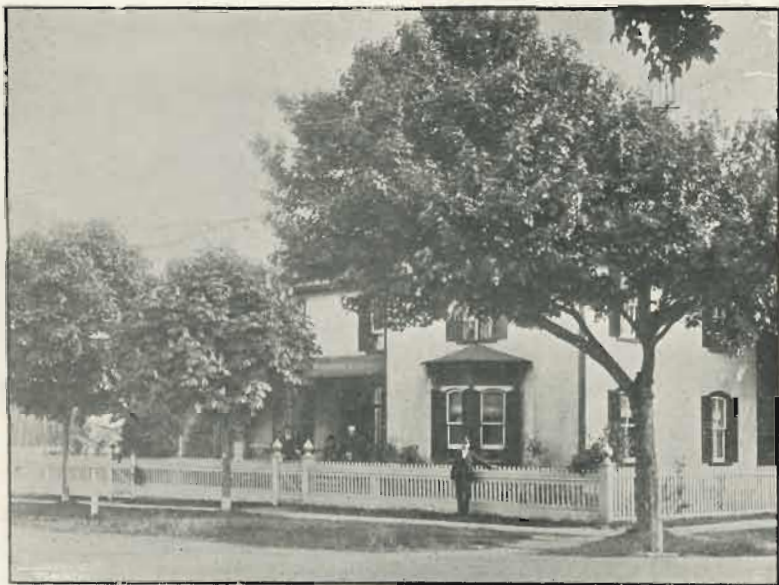

"OAKLANDS,"

RESIDENCE OF MAYOR W. H. YOUNG.



"LAKEVIEW,"
RESIDENCE OF ANDREW ROBERTSON.

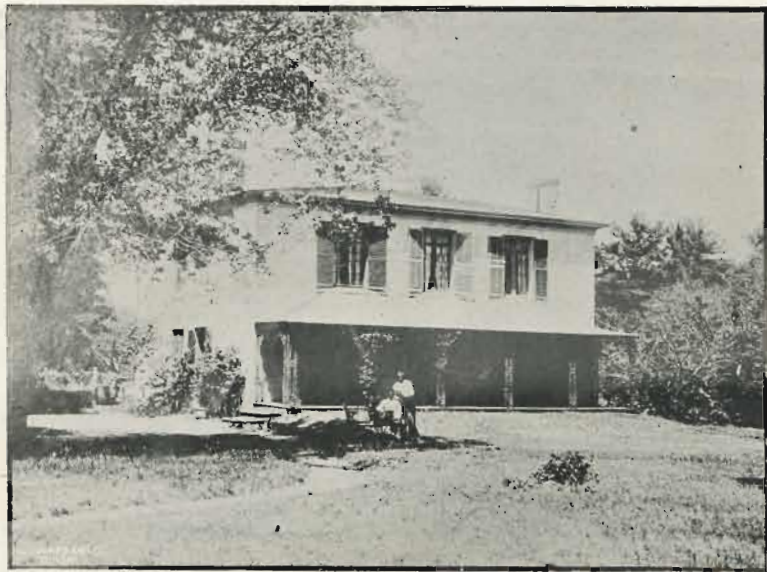

"MAPLE GROVE,"
RESIDENCE OF A. D. CHISHOLM.



RESIDENCE AND BOTTLING WORKS
OF F. MATTHEWS.



HERD OF FAT CATTLE.

J. H. ANDERSON.

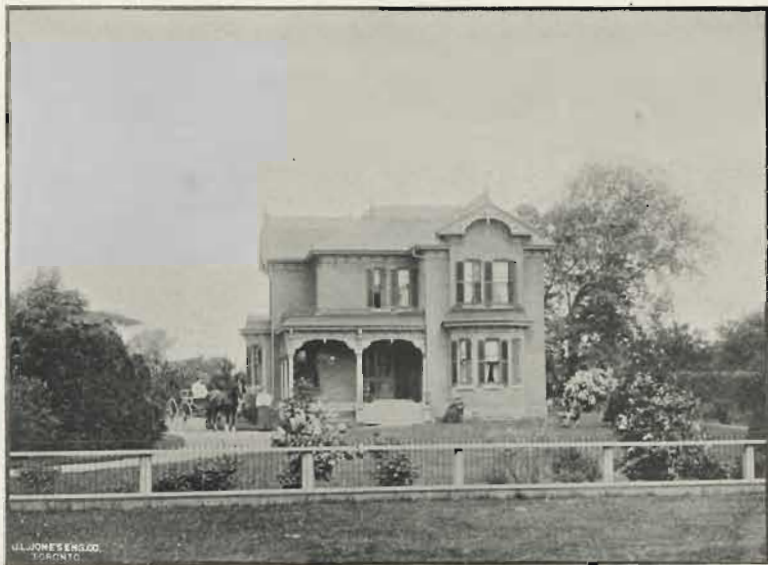

"EVERGREEN LODGE,"
RESIDENCE OF W. H. SPEERS.



"MARINER'S COTTAGE,"
RESIDENCE OF JOHN KELLEY, J. P.

See also



"ROSEDALE VILLA,"
RESIDENCE OF THOS. WALSH.



HERD OF FAT CATTLE.
JAS. MORRISON.

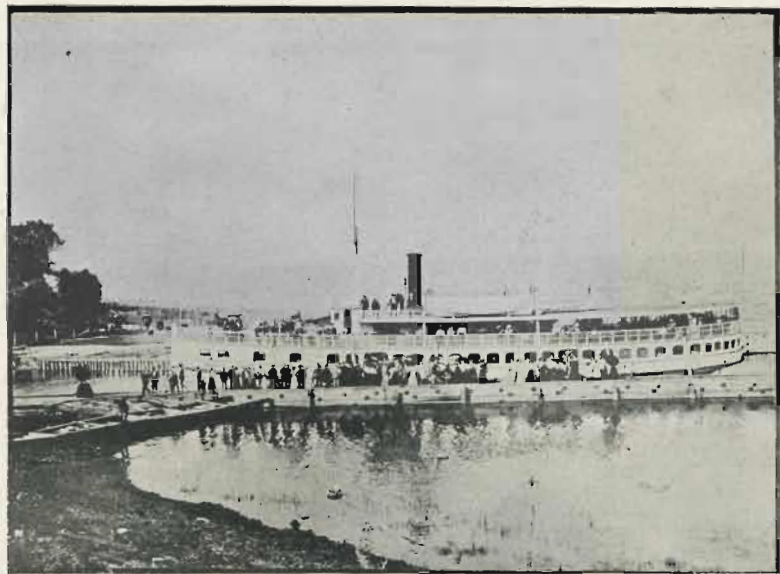

STEAMER "GREYHOUND,"
LOADING FREIGHT AND STRAWBERRIES.



DR. J. URQUHART,
OAKVILLE MEDICAL HALL,
ESTABLISHED 1835—OLDEST ESTABLISHED MEDICAL LINE
IN CANADA.

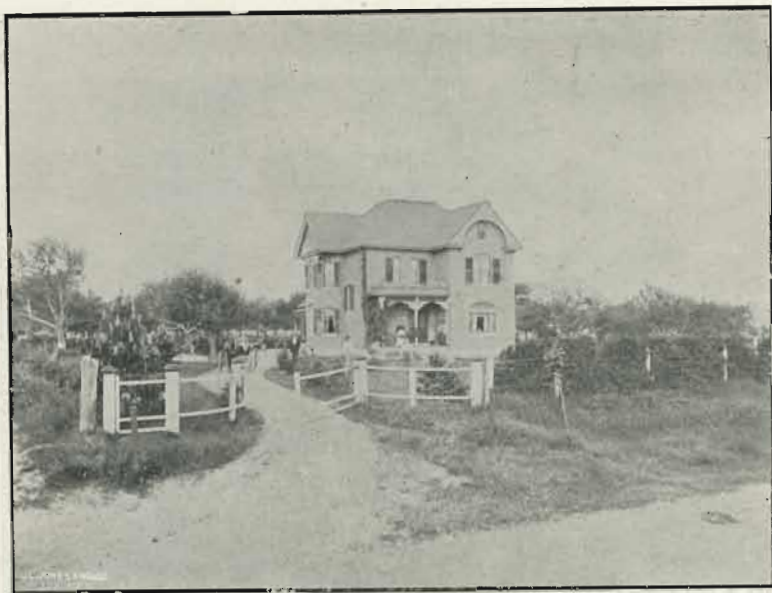

"HILLSIDE" STOCK FARM,
RESIDENCE OF JOHN MACDONALD, J. P.



JOHN KELLEY,
HARDWARE.

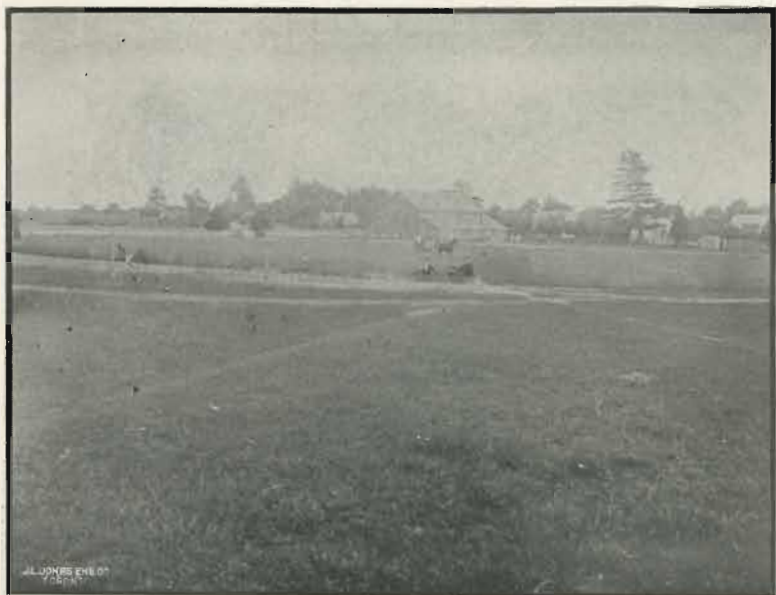

AGRICULTURAL GROUNDS—LOOKING SOUTH.



JAS. L. HEWSON,
GROCERIES.



"MAPLE GROVE,"
RESIDENCE OF A. LEBARRE.



MORRISON AND ANDERSON'S FAT CATTLE LEAVING THE TOWN
FOR THE TRAINS.



"THE WILLOWS"—SIDE VIEW,
RESIDENCE OF W. C. COMMINS.

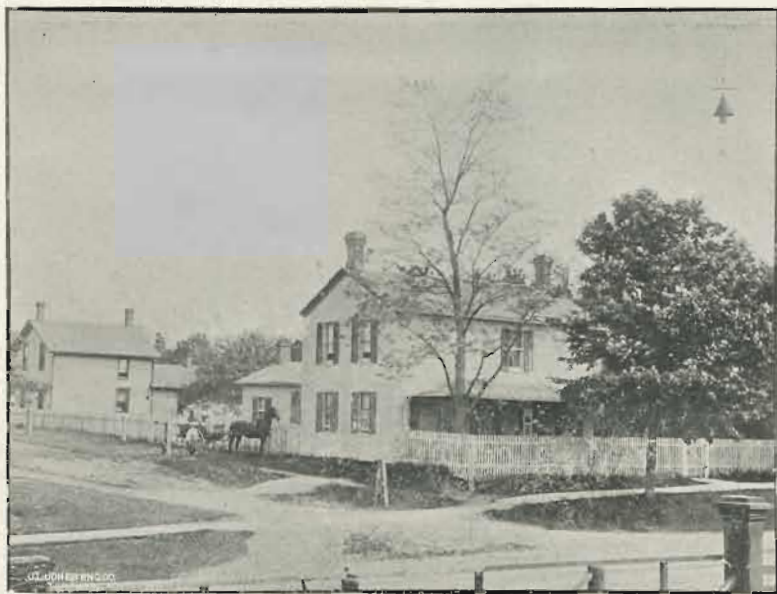

RESIDENCES OF J. HUNTER,
CORNER COLBORNE AND FIRST STREETS.



"MOUNTVIEW,"
RESIDENCE OF JAS. MATTHEWS.



INTERIOR ELECTRIC LIGHT PLANT,
R. MCGOWAN, PROP.



W. JONES & SONS
TORONTO

"ARCHLAWN,"
RESIDENCE OF T. FOULDS.

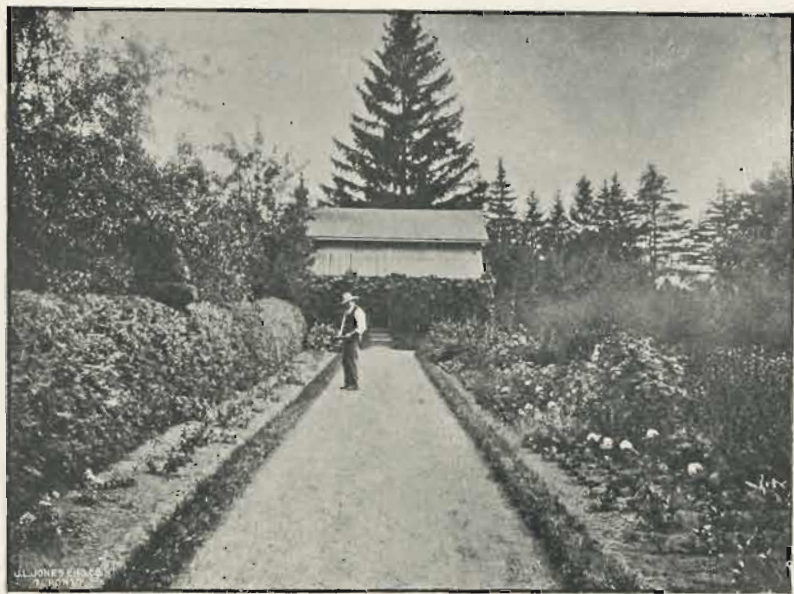

ENTRANCE TO "HOLLYDALE" NURSERIES,
JOHN SHARMAN, PROP.



METHODIST CHURCH.

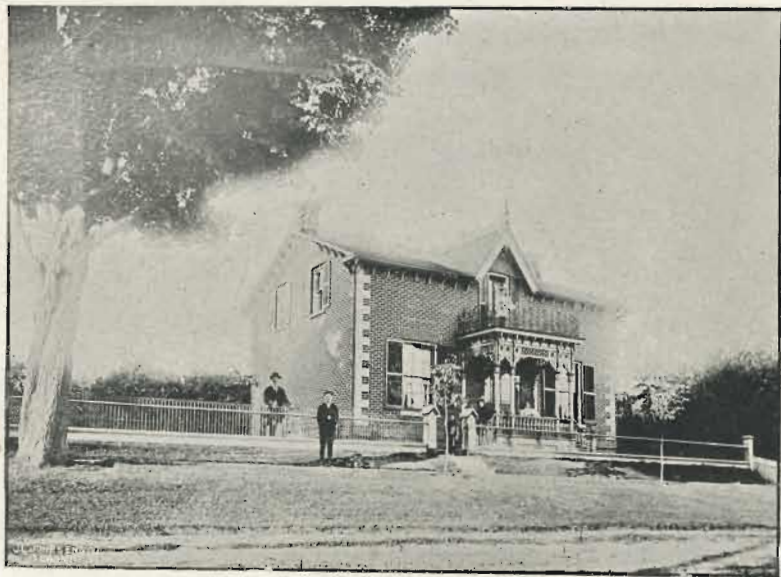

RESIDENCE OF N. J. WELLWOOD.

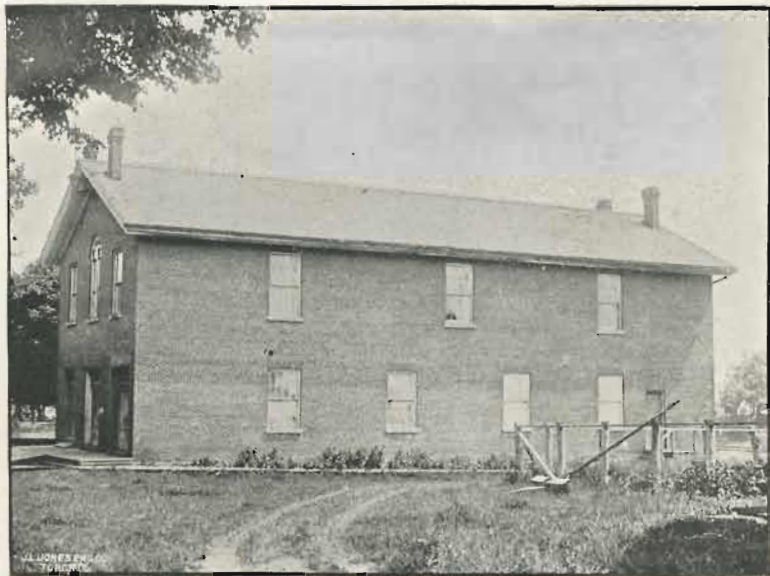

TOWN HALL.



MORRISON AND ANDERSON SHIPPING TO THE OLD COUNTRY

113 HEAD OF FAT CATTLE.



PRESBYTERIAN CHURCH.



INTERIOR PRESBYTERIAN CHURCH.



ST. ANDREW'S PRESBYTERY,
RESIDENCE OF REV. R. T. BURKE.



REV. R. T. BURKE.



“CLEARVIEW,”
RESIDENCE OF GEO. ANDREW.

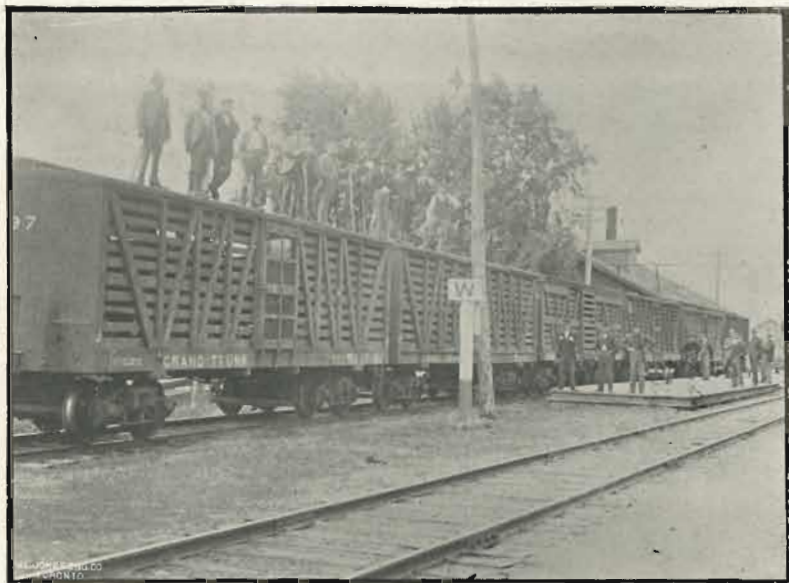

MORRISON AND ANDERSON'S TRAIN-LOAD OF FAT CATTLE
STARTING FOR THE OLD COUNTRY.



"MAPLEDENE,"
RESIDENCE OF C. ARMSTRONG.



ENTRANCE TO 'G. T. R. STATION GROUNDS.



"CEDAR SIDE,"
RESIDENCE OF GEO. R. CARSON.



QUEEN'S HOTEL,
HEADQUARTERS FOR HORSEMEN AND BICYCLISTS,
WM. WYNNE, PROPRIETOR.



"SOUTHVIEW,"
RESIDENCE OF MRS. ALTON.

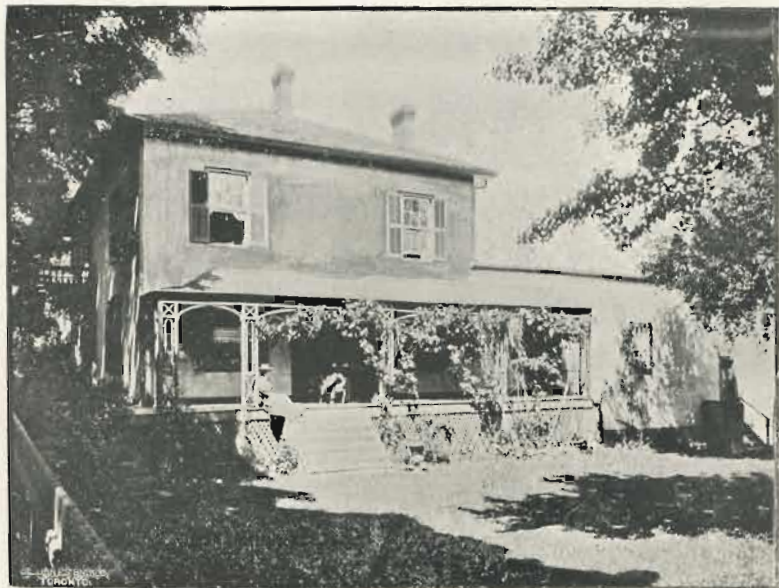

"FERNDALE,"
RESIDENCE OF S. D. MARLATT.